Title of the abstract

Adam First[1], Eve Second[1,2] and Michael Third[2]

[1] *Central European Institute of Technology, Masaryk University, Kamenice 753/5, CZ-62500, Brno, Czech Republic*
[2] *Institute of Biophysics of the CAS, Královopolská 135, 612 65 Brno, Czech Republic*

Text text text text text text text text text text text text text text text text text text text text text text text text text text text text text text text text text text text text text text text text text text text text text text text text text text text text text text text text text text text text text text [1, 2]. text text text text text text text text text text text text text text text text text text text text text text text text text text text text text text text text text text text text text text text text text text text.

Text text text text text text text text text text text text text text text text text text text text [3]. Text text text text text text text text text text text text text text text text text text text text text text text text text text text text text text text text text text text text text text text text text.

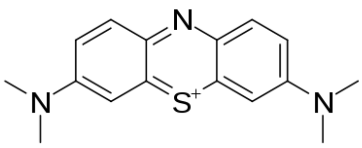

Fig. 1: methylene blue

Text text text text text text text text text text text text text text text text text text text voltammetrically [1-4]. Text text text text text text text text text text text text text text text text text text text text text text text text text. Text text text text text text text text text text text text text text text text text text text text text text text text text text text text.

References

[1] T. First, I. Second, K. Third, and V. Fourth, Electroanalysis 22 (2010) 2043.
[2] J. Fifth, RNA and Disease, 2nd ed., Prentice–Hall, Englewood Cliffs, NJ, 1991.